

East Hawaii Cultural Council  
Presents

The 22nd Annual Juried Exhibition Of  
**YOUNG AT ART**



Kalyn Brufflodt, Grade: 10 and Karly Watts, Grade: 12

Opening Ceremony March 6th, 2010, 10am  
Exhibit Opens March 6th- 26th, 2010  
Gallery Hours Mon- Sat. 10am-4pm

East Hawaii Cultural Center  
141 Kalakaua St., Hilo, HI 96720  
808-961-5711 or [info@ehcc.org](mailto:info@ehcc.org)

## DIRECTOR'S STATEMENT

Welcome to the 22nd Annual Young At Art Exhibit Awards Ceremony at the East Hawaii Cultural Center (EHCC). Today, we will be entertained with live music by the Kamehameha School Keiki Choir. The Keiki Choir will be followed by our Awards Ceremony where we will honor the winners of this juried exhibit. After the Ceremony will be the much anticipated Grand Opening of the 22nd Annual Young At Art Exhibit. The exhibit will be open and free to the public from Monday through Saturday from 10:am to 4:00pm.

We would like to thank everyone for coming out to support our talented Keiki. Young At Art is especially important because it empowers our Keiki and fosters their sense of self, through the art process. Your support reinforces the importance of art in their lives.

Young at Art is held every March at the EHCC in the celebration of the National Youth Arts Month. Through this event, EHCC encourages the creation of art in schools by offering incentives to teachers, parents and students through awards of cash and art supplies.

The judges had the difficult but rewarding task of selecting the best from so many entries. This year's judges were Kay Sakai, Board Chairperson, professional artist and sculptor, Trudee Siemann, photographer and painter, and Henry Bianchini, well established artist and sculptor. The judges had to review over 500 entries and over 200 artworks were selected. Art was submitted from public, charter, private and home schools from throughout our island.

Teachers, volunteers, community resource persons and the EHCC contributed this worthy exhibition. Through collaboration with the State Department of Education, EHCC disperses information and collects the artwork from all participating children. EHCC raises all funds for awards and support for this exhibition from many sources including businesses, individuals and foundations. Mahalo to all of you who made this event a success.

The Artwork used for the 2010 invitations, flyers, and programs is from the creative hands of Kalyn Brufodt and Karly Watts, 10th and 12th grade student at Keaau High School, whose teacher is Mrs. Anne Lavasseur- Mullen. The acrylic paint work is titled " Petals In The Wind ".

Thank you again for supporting our Keiki's creative efforts. Enjoy the entertainment and please help us pass the word to your friends and family about this wonderful exhibit which will be open and free to the public through Thursday, March 25, 2010..

Dennis Taniguchi

# YOUNG AT ART 2010

## AWARD RECIPIENTS

### JUDGES CHOICE AWARDS

#### Elementary School Division

Tabitha Tomori, "Rubba Slippas", Markers, Gr. 2, Mrs. Tana Rosehill, Kamehameha Schools Kula Ha'aha'a Elementary

Chasen-Jay Chong, "Out Of This World", Mixed Media, Gr. 3, Mrs. Tana Rosehill, Kamehameha School Kula Ha'aha'a Elementary

#### Middle School Division

Ray Kuruhara, "How Do You Say Hope In Creole?", Graphite, Gr. 8, Ms Auli'i Nahulu Kirsch, Kamehameha Schools Hawaii, Middle School

#### High School Division

Elisha Chun, "Nested", Book Arts, Gr. 11, Ms. Heidi Buscher, Parker School

Cedi Roberts, "Ko'u Home Hou", Pen, Gr. 12, Mr. Gary Hoff, Kamehameha High School Hawaii

### AWARDS OF RECOGNITION

#### Elementary School Division

Keira Ambrosio, "Untitled", Oil Pastel & Paint, Gr. 1, Mrs. KC Stallsmith, Waimea Elementary

Mano Ho, "Castle Fit For A Queen", Mixed Media, Gr. 4, Mrs. Tana Rosehill, Kamehameha Schools Kula Ha'aha'a Elementary

Daisy Chang, "Wandering Mountains", Watercolor, Gr. 4, Ms. Karen Rose Jenkins, Malamalama Waldorf School

#### Middle School Division

Leigh- Ann Lopez, "Random", Collage, Gr. 6, Ms. Pam Smith, Waiakea Intermediate School

Harley Woolsey, "What's Wrong", Washable Acrylic, Gr. 7, Ms. Auli'i Nahulu Kirsch, Kamehameha Schools Hawaii, Middle School

Volandou Gronowski, "Horse", Watercolor, Gr. 7, Mr. Nathon Rodrigues, Pahoehoe High & Intermediate School

#### High School Division

Kai Inaba, "The New Eues", Photography, Gr. 10, Ms. Heidi Buscher, Parker School

Jasmine Sasaki- Henry, "Beautiful Fish", Silk Painting, Gr. 12, Mrs. Sherlette Shiigi, Waiakea High School

(List Of Exhibitors)

**Bold Type means the student won an Award of Recognition**

**Asterisk means the student won a Judges Choice Award**

**E. B. DeSilva Elementary**

**Mrs. Michelle Escobar**

Danielle Brown	Our Growing Garden Of Art	Oil Pastel	Gr.5
Pheonix Jeffery	Mystery Of Different Faces	Pencil	Gr. 5
Pheonix Jeffery	The Tree	Mixed Media	Gr. 5
Clara Trainer	The Ice Dragon	Mixed Media	Gr. 5

**Hawaii Academy Of Arts & Science**

**Mrs. Lyla Marquez Usigli**

Ximena Anderson	Skating On Thin Ice	Mixed Media	Gr. 12
Uilani Ka'alakea	Untitled	Mixed Media	Gr. 8

**Hawaiian Christian Academy Homeschool**

**Mrs. Kimberly Hill**

Nina Brillantes	The Sunset	Mixed Media	Gr. 4
Dakota Hill	Bird Hideout	Mixed Media	Gr. 4
Dakota Hill	Pieces Of Me	Mixed Media	Gr. 4
Sierra Hill	Midnight Owl	Mixed Media	Gr. 6
Tucker Hill	The Lonely Tree	Mixed Media	Gr. 2

**Hawaii Preparatory Academy**

**Ms. Chris Albus**

Kirra Brown	Dream House	Acrylic	Gr. 2
Matt Castro	Chair Study	Pencil	Gr. 4
Griffin Head	City	Relief Print	Gr. 4
Riley Sohriakoff	House At Night	Acrylic	Gr. 2

**Hilo High School**

**Ms. Althea Brooks**

Adisa Ahrens- Woodson	Happy Birthday	Clay	Gr. 12
Adisa Ahrens- Woodson	Tick Tock	Clay	Gr. 12
Charlee Rowe	Hoa Aloha	Clay	Gr. 11

(List Of Exhibitors)

**Bold Type** means the student won an Award of Recognition

**Asterisk** means the student won a Judges Choice Award

**Mr. Randall Morehouse**

Ian Arisohi	Contrast	Charcoal	Gr. 9
Brendon Branco	Captain	Digital	Gr. 11
Brendon Branco	Hazard	Photo Manipulation	Gr. 9
Kristen Caitano	Haunted	Oil Pastel	Gr. 12
Kimberly Kapeliela	Mystery Woman	Digital	Gr. 11
Kayla Leong	Dream Land	Photo Manipulation	Gr. 12
Kamara Mingo	In Close	Pastel Chalk	Gr. 12
Sophia Seratino	Bird On A Branch	Digital	Gr. 12
Jared Sumic	Attack!	Photo Manipulation	Gr. 12

**Hilo High School**

**Mrs. Gale Wallace**

**Triptych:**

Aerial Adaoag	We Won't Tell....	Oil Pastels & Tempura	Gr. 12
Grant Emerson	We Won't Tell....	Oil Pastel & Tempura	Gr. 12
Jared Sumic	We Won't Tell....	Oil Pastel & Tempura	Gr. 12
Nash Adams- Pruitt	Photogram	Photography	Gr. 11
Nash Adams- Pruitt	Cool Day For Picking	Acrylic	Gr. 11
Christian Cancino	Hapuna At Sunset	Photography	Gr. 9
Christian Cancino	Captured Together	Photography	Gr. 9
Amy Chen	Grandmother's Possession	Photography	Gr. 9
Stephen Dela Cruz	My Inner Roar	Oil Pastels	Gr. 12
Sean Ducusin	I'm A Fashion Statement	Pen & Ink	Gr. 12
Zoe Franchini	Fun At Shipman	Photography	Gr. 9
Collin Hart	Assortment	Pen & Ink	Gr. 12
Kiana Kauwe	Choosing Sides	Pastels	Gr. 12
Lauren Kerr	Harvest Season	Photography	Gr. 11
Caysha Leslie	Repetition	Photography	Gr. 12
Cassandra Meyer	Hidden Dragon	Pen & Ink	Gr. 12
Britney Talbot	Shading Out The Demons	Graphite	Gr.10
Chad Wissing	Captured By The Fish-Eye Lens	Photography	Gr. 11

(List Of Exhibitors)

**Bold Type** means the student won an Award of Recognition

**Asterisk** means the student won a Judges Choice Award

### Home School

#### **Mrs. Emily Rogers**

Noa Gagner	The Elusive Face	Photograph	Gr. 6
Noa Gagner	Cluck! Cluck!	Photograph	Gr. 6
Noa Gagner	White Monarch: One of The Rarest Butterflies In The World	Photograph	Gr. 6

### Home School- Myron B. Thompson Academy (Public Charter School)

#### **Mrs. Michelle Chow**

Kenji Chow	A Tea Party	Pencil & Marker	Gr. K
Kamuela Chow	At The Table	Pencil	Gr. 2
Noah Chow	Ocha In Japan	Pencil	Gr. 5

### Hualalai Academy

#### **Ms. Hadley Catalano**

Ryoo Ago	Untitled 1	Pencil	Gr. 8
Luci Garinger	Mr. Elephant	Crayon & Marker	Gr. 4
Cade Henshaw	My Picasso Face	Mixed Media	Gr. K
Alexia Hinchcliff	Sunny	Mixed Media	Gr. 1
Jennifer Watt	Untitled 1	Digital Photograph	Gr. 11
Chasen Whitson	Hot Dogs On The Run!	Mixed Media	Gr. 6

### Ka Huina Gallery

#### **Mr. Ken Charon**

Dayva Escobar	G-Land	Acrylic On Canvas	Gr. 7
---------------	--------	-------------------	-------

### Kamehameha Schools Kula Ha'aha'a Elementary

#### **Mrs. Tana Rosehill**

Ocean Akau	One Purple Flower	Mixed Media	Gr. 1
*Chasen-Jay Chong	Out Of This World	Mixed Media	Gr. 3
Kaena Cordeiro	Moon Light	Clay	Gr. 1

(List Of Exhibitors)

**Bold Type means the student won an Award of Recognition**

**Asterisk means the student won a Judges Choice Award**

Halia Evans- Bautista	Swoosh	Markers	Gr. 5
Keane Farias	Hidden Letters	Markers	Gr. 4
Amylia Gandolf	Mele Me	Markers	Gr. 4
Mana Ho	Castle Fit For A Queen	Mixed Media	Gr. 4
Kylee Kubojiri	Pieces Of Paradise	Mixed Media	Gr. 4
Keala Leialoha	Mighty Mars Monster	Glue & Craypas	Gr. K
Kiarra Lincoln	I Have A Song In My Heart	Mixed Media	Gr. 5
Ho'onani McClung	Perfectly Positively Purple	Paper Collage	Gr. 3
Briana Pacheco	Girl With Cat	Mixed Media	Gr. 5
Sean Serville	Magic Monster From Mars	Mixed Media	Gr. K
Nanea Setterfield	Spotty The Yellow Dog	Mixed Media	Gr. 1
Karissa Shimaoka	Playing At My Cousins	Markers	Gr. K
Allen Soares	Allen's Portrait	Mixed Media	Gr. 1
Malia Terlep- Adams	The Valentine's Vase	Mixed Media	Gr. 1
Malia Terlep- Adams	Cutiepai	Clay	Gr. 1
Tiani Thomas	Flowers With Cool Colors	Mixed Media	Gr. 1
*Tabitha Tomori	Rubba Slippas	Markers	Gr. 2
Kaiolohia Torres	Untitled	Mixed Media	Gr. K
Wai Wichimai	Let's Dance	Markers	Gr. 5
Kailee Yoshimura	A Little Picasso In Me	Mixed Media	Gr. 5

### Kamehameha Schools Hawaii

#### Mrs. Auli'i Nahulu Kirsch

Brayden Torres	Me	Graphite	Gr. 7
Harley Woolsey	What's Wrong	Washable Acrylic	Gr. 7
India O'Neil	Mood Animal	Oil Pastel	Gr. 7
Israel Stillman	Sad Puppy	Oil Pastel	Gr. 7
*Ray Kuruhara	How Do You Say Hope In Creole?	Graphite	Gr. 8

(List Of Exhibitors)

**Bold Type** means the student won an Award of Recognition

**Asterisk** means the student won a Judges Choice Award

**Kamehameha High School, Hawaii**

**Ms. Cyndi Bartels**

Ian Bowman- Perreira	Teapot	Ceramics	Gr. 12
Tyler Gerken	Pod	Ceramics	Gr. 12
Sieenna Witthans	Spinning Portrait	Digital Photo	Gr. 9
Keoni Wong	Green & Blue Glass	Digital Photo	Gr. 10

**Mr. Gary Hoff**

Megan Aina	Aquarium Dreams	Chalk & Pen	Gr. 10
Kiki Campbell	Friends	Black Crayons	Gr. 11
Nikkole Penaroza	Honu Aumakua	Mixed Media	Gr. 10
Natalie Poy	Duke	Pens	Gr. 12
Natalie Poy	Water Polo Match	Watercolor & Pen	Gr. 12
*Cedi Roberts	Ko'u Home Hou	Pen	Gr. 12

**Kanu O Ka 'Aina New Century Public Charter School**

**Mrs. KC Stallsmith & Mrs. Elin Kalaniopio**

Kiki Bates	Self Portrait	Watercolor	Gr. 2
Aiden Kalaniopio	Self Portrait	Watercolor	Gr. 2

**Group Entry**

Kanu O Ka 'Aina 2nd & 3rd Grade Hui	Collaborations With Color	Oil Pastel	Gr. 2/3
--	------------------------------	------------	---------

**Mr. Scot Plunket**

Sadie Giltner	Anianiau	Acrylic Paint	Gr. K
Koai'a May	I'iwi	Crayon	Gr. 1

**Ka'u High School**

**Ms. Linda Fisher**

Daryn Galigo	Hamajangs	Mixed Media	Gr. 11
Pilialoha Kailiawa	Color Me Life	Mixed Media	Gr. 10
Rittz Reyes	Candyland	Tempra	Gr. 11
Charles Watson	Peacock	Ceramic	Gr. 12

(List Of Exhibitors)

**Bold Type means the student won an Award Of Recognition**

**Asterisk means the student won a Judges Choice Award**

### **Kaumana Elementary**

**Ms. Lynne Nakamura**

<b>Kelia Benavente</b>	Shapes	Mixed Media	Gr. 1
------------------------	--------	-------------	-------

### **Kea'au High School**

**Mr. Timothy Van Clear**

<b>Ishaba Jackson</b>	Rising Sun Lion	Clay & Glaze	Gr. 12
-----------------------	-----------------	--------------	--------

<b>Shyan Alapai</b>	Not Boared	Clay & Acrylic	Gr. 12
---------------------	------------	----------------	--------

<b>Ashley Silva- Sampaio</b>	Ohana	Clay & Glaze	Gr. 12
------------------------------	-------	--------------	--------

<b>Kanani Schilling</b>	Morning Swim	Clay & Glaze	Gr. 12
-------------------------	--------------	--------------	--------

**Mrs. Anne Lavasseur- Mullen**

<b>Riana Brown</b>	Self Portrait	Pencil	Gr. 12
--------------------	---------------	--------	--------

<b>David Sellers</b>	Self Portrait	Pencil	Gr. 12
----------------------	---------------	--------	--------

<b>Karly Watts &amp; Kalyn Brufflodt</b>	Petals In The Wind	Acrylic Paint	Gr. 10/12
--	--------------------	---------------	-----------

### **Konawaena High School**

**Ms. Janis Weiss**

<b>Clara Cetraro</b>	The Barn	Digital Photo	Gr. 10
----------------------	----------	---------------	--------

<b>Emily Masutomi</b>	Silence	Digital Photo	Gr. 11
-----------------------	---------	---------------	--------

<b>Anjelica Sanderson</b>	Captured Life	Digital Photo	Gr. 11
---------------------------	---------------	---------------	--------

### **Laupahoehoe Point Home School**

**Mrs. Sharon Gerrish**

<b>Issac Gerrish</b>	Duck Pen	Crayon & Pen	Gr. 1
----------------------	----------	--------------	-------

<b>Leila Gerrish</b>	Felines & Flowers	Colored Pencil	Gr. 6
----------------------	-------------------	----------------	-------

<b>Emma Gerrish</b>	Golden	Acrylic	Gr. 10
---------------------	--------	---------	--------

<b>Emma Gerrish</b>	Pick Me!	Mixed Media	Gr. 10
---------------------	----------	-------------	--------

(List Of Exhibitors)

**Bold Type means the student won an Award Of Recognition**

**Asterisk means the student won a Judges Choice Award**

**Malamalama Waldorf School**

**Mr. Aubrey McCarroll- Divinity**

Canyon Barrilleaux	Wool Painting	Wool	Gr. K
Gage Barrilleaux	Wool Painting	Wool	Gr. K
Kavi Davies	Wool Painting	Wool	Gr. K
Harley Ganir	Wool Painting	Wool	Gr. K
Beauden Hancock	Wool Painting	Wool	Gr. K
Tre Nelson- Langacker	Wool Painting	Wool	Gr. K

**Ms. Karen Jenkins**

Haley Broughton	The Hawaiian Island	Mixed Media	Gr. 4/5
Daisy Chang	Wandering Mountains	Mixed Media	Gr. 4/5
Sherriden Nelson- Langacker	Glory Glow	Watercolor	Gr. 4/5

**Ms. Lynn Pena**

Kai Biegler	The Proud Peacock	Watercolor	Gr. 2/3
Zoey Block	Stormy Weather	Watercolor	Gr. 2/3
Julian Nelson- Langacker	The Red Headed Caterpillar	Watercolor	Gr. 2/3
Kaela Soberman	Noah's Ark	Watercolor	Gr. 2/3

**Pahoa Elementary School**

**Mrs. Dorothea Fendentz**

Zoe Eisenhour	Who's On The Bottom Of The Sea	Mixed Media	Gr. 2
Peleiholani Blankenfield	My Interest Frame	Const. Paper	Gr. 2
Orlando Juan	Rabbit Pilot	Crayons	Gr. 2

**Mrs. Ethel Todd**

Lexus Balinbin	Gregory's Garden	Mixed Media	Gr. 2
Manea Kaawaloa	Queen Of Hearts	Mixed Media	Gr. 2
Rudy Pasion Jr.	Many People	Mixed Media	Gr. 2
Cy Poaha	Angry Dog	Watercolor Marker	Gr. 2

(List Of Exhibitors)

Bold Type means the student won an Award Of Recognition

Asterisk means the student won Judges Choice Award

**Pahoa Intermediate & High School**

**Mr. John Akagi**

Malbert Ranan                      3 Dogs                      White Conte. Crayon                      Gr. 11

**Pahoa Intermediate & High School**

**Mr. Nathon Rodrigues**

Kui Wiebe                      Untitled 1                      Pencil & Crayon                      Gr. 7

Marilou Mendoza                      Honu                      Watercolor                      Gr. 7

Volandou Gronowski                      Horse                      Watercolor                      Gr.8

**Parker School**

**Ms. Heidi Buscher**

Jasmine Asoyan                      Endless Knowledge                      Book Arts                      Gr. 11

Lisa Brklacich                      Spider Song                      Ink & Watercolor                      Gr. 9

\*Elisha Chun                      Nested                      Book Arts                      Gr. 11

Sacha Contreras                      Bang Bang                      Charcoal                      Gr. 11

Sacha Contreras                      Ich Liebe Dich                      Mixed Media                      Gr. 11

Kai Inaba                      The New Eyes                      Photography                      Gr. 10

Kai Inaba                      Untitled                      Photography                      Gr. 10

Mcrae Johnston                      Furnace                      Clay                      Gr. 11

Jodie Maxx                      Alanna                      Mixed Media                      Gr. 12

**Waiakeawaena Elementary School**

**Mrs. Corinne Kalani**

Rainan Awai                      Floral Delight                      Watercolor Pen Ink                      Gr. 5

Natalia Helm                      Flowers                      Watercolor Pen Ink                      Gr. 5

Brandon Miyake                      Vase Of Flowers                      Watercolor Pen Ink                      Gr.5

**Waiakea Intermediate School**

**Ms. Pam Smith**

Riley Baird                      One World                      Plaster & Paint                      Gr. 8

William Fuiava                      Important To Me                      Colored Pencil                      Gr. 7

(List Of Exhibitors)

**Bold Type** means the student won an Award Of Recognition

**Asterisk** means the student won a Judges Choice Award

Kawika Gilmane	Me & My Feelings	Colored Pencil	Gr. 6
Kawika Gilmane	Fun In The Sun	Colored Pencil	Gr. 6
Kayla Halloran	Valuable Stuff	Colored Pencil	Gr. 8
Kacie LaGuire	USA Gymnast	Colored Pencil	Gr. 7
Leigh- Ann Lopez	Random	Collage	Gr. 6
Leigh- Ann Lopez	Rainbow Rules	Colored Pencil	Gr. 6
Ashley Okuda	Rising Star	String Art	Gr. 6

Selena Oliveros  
Aaliyah Rivera  
Makena Castro

Tha  
Of

**Waiakea High School**

**Mrs. Archer Kelly**

Dustin Soriano	Creation	Digital Sepia Tone	Gr. 12
----------------	----------	--------------------	--------

**Mrs. Sherlette Shiigi**

Kirsten Cannoles	Bento	Ceramic	Gr. 11
Brittney George	Hungry Man's Short Stack	Ceramic	Gr. 12
July Hasegawa	Tentacles	Ceramic	Gr. 12
Woo Joon Kim	The Hand	Ceramic	Gr. 12
Megan Kimura	Koi	Pastel	Gr. 10
Daniel Lum Ho	Monkey	Pencil	Gr. 12
Neysa Makizuru	Cannibal's Candy Mix	Ceramic	Gr. 12
Marvin Mikhel	Landscape	White Pastel	Gr. 12
Marvin Mikhel	Undersea Creatures	Pencil	Gr. 12
Lynda Ono	Bear Mask	Ceramic	Gr. 12
Kara Paulachak	Portrait Of A Dog	Charcoal	Gr. 10
Jonathan Rossetti- Ota	Mack-N-Cheese	Ceramic	Gr. 12
Jasmine Sasaki- Henry	Untitled	Metal Relief	Gr.12
Monique Tong	Utopia Shell	Ceramic	Gr. 11
Mei Hua Xie	Tell That Tale	Ceramic	Gr. 12

**Waimea Elementary School**

**Mrs. KC Stallsmith**

Keira Ambrosio	Untitled	Mixed Media	Gr. 1
Peter Amerling	Flag	Mixed Media	Gr. 1
Mikaela Chong	Patterns	Mixed Media	Gr. 3
Jennifer Kennedy	Portrait Of Tyler	Mixed Media	Gr. 4
Neveah Kinchoy	Heart	Mixed Media	Gr. 1

( List Of Exhibitors)

**Bold Type** means the student won an Award Of Recognition  
**Asterisk type** means the student won a Judges Choice Award

Department of Education, Hawaii District

Robert M. & Alice K. Fujimoto Foundation

Isami & Zora Enomoto

HELCO

Bank Of Hawaii

Grove Gallery

KTA Superstores

The Picture Frame Shop

Prince Kuhio Plaza

Big Island Candies

Tanimoto Gallery and Framing

Big Island Art Guild

Dr. and Mrs. Don Matsuura

Fun Factory

Theo Davies Food Service Group

Ben Franklin Craft Stores

**OTHER MAHALOS**

Jurors: Henry Bianchini

Kay Sakai

Trudee Siemann

Coordinator: Judy Hara

Photographs: Karlan Ono

Charlene Asato

Flyer/Invitations: Dennis Taniguchi

EHCC Gallery Poster: Hattie Gerrish

**Volunteers:**

Sudha Achar

Charlene Asato

Mercia De Reipurth

Dorothy Heinrich

Lena Higa

Rosemary Kawamoto

Ruth Iwata

Jim Kelly

Betty Nagao

David Pearson

Francine Pearson

Arenzo Smith

Glen Sonoda

Dennis Taniguchi

Brenda Vida

Debra Ward

Elfie Wilkins-Nacht

Kay Yokoyama

# Young At Art 2010



Jared Sumic  
"Attack!"  
Photo Manipulation  
Hilo High School  
Grade: 12



Sacha Contreras  
"Bang Bang"  
Charcoal  
Parker School  
Grade: 11



Noa Gagner  
"The Elusive Face"  
Photograph  
Home School  
Grade: 6



Cy Poaha  
"Angry Dog"  
Watercolor Marker  
Pahoa Elementary School

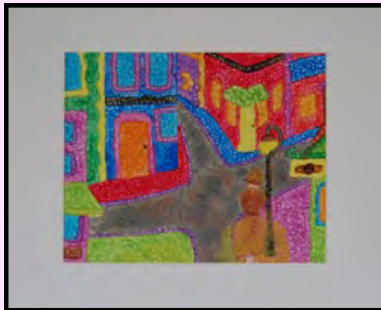

Ritz Reyes  
"Candy Land"  
Tempra  
Ka'u High School  
Grade: 11

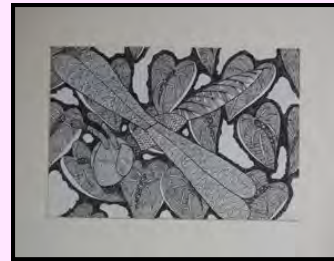

Cassandra Meyer  
"Hidden Dragon"  
Pen & Ink  
Hilo High School  
Grade: 12

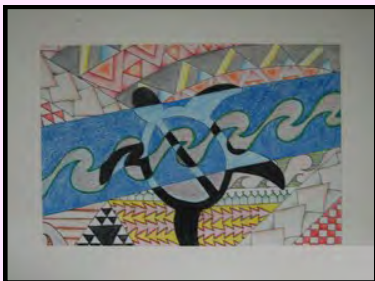

Nikkole Penaroza  
"Honu Aumakua"  
Mixed Media  
Kamehameha High School  
Grade: 10

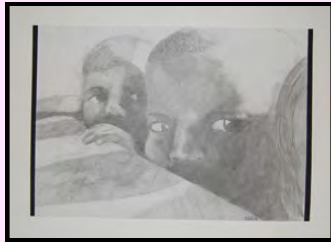

Ray Kuruhara  
 "How Do You Say Hope In Creole"  
 Mixed Media  
 Kamehameha Middle School  
 Grade: 8

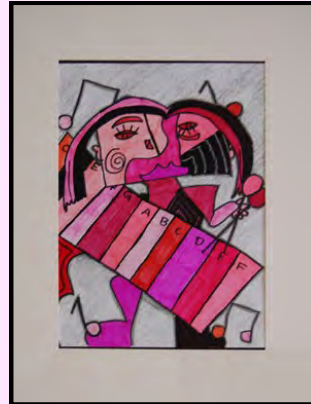

Kiarra Lincoln  
 "I Have A Song In My Heart"  
 Mixed Media  
 Kamehameha Schools Kula  
 Ha'aha'a  
 Grade: 5

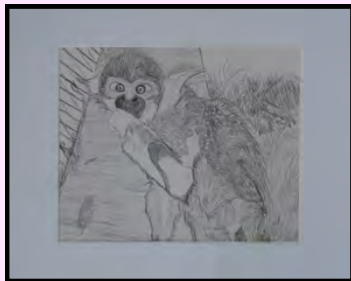

Daniel Lum Ho  
 "Monkey"  
 Pencil  
 Waiakea High School  
 Grade: 12



Emma Gerrish  
 "Pick Me!"  
 Watercolor & Acrylic  
 Laupahoehoe Pt. Home School  
 Grade: 10

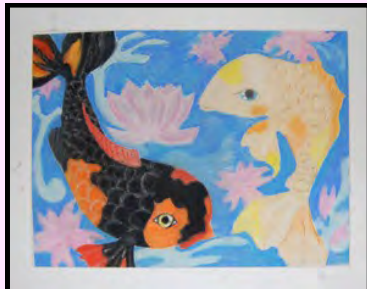

Megan Kimura  
 "Koi"  
 Pastel  
 Waiakea High School  
 Grade: 10



Danielle Brown  
 "Our Growing Garden Of Art"  
 Oil Pastel  
 E.B. DeSilva Elementary  
 Grade: 5



\*Tabitha Tomori  
 "Rubba Slippas"  
 Markers  
 Kamehameha Schools Kula  
 Ha'aha'a Elementary  
 Grade: 2

## MAHALO

To everyone that helped us present this event

### Gallery Committee

Charlene Asato  
Mercia De Reipurt  
Judith Hara  
Dorothy Heinrich  
Ragnhild Langlet  
Violet Murakami  
Arenzo Smith

### EHCC Staff

Dennis Taniguchi  
Rondelle Lee  
Brenda Vida  
Eileen MacCalla  
Stephanie Wong  
Pheobe Inciong  
Domenina Matin  
Harry Castro  
George Iaukea  
Peter Schickler  
Randy Takaki

### EHCC Board of Directors

Chairperson: Kay K. Sakai  
Vice Chair: Dr. Tony Luden, Pharm  
D.  
Secretary: Judith Hara  
Treasurer: Michael Marshall  
Fundraising Chair: Dr. Alfred Mina,  
DVM  
Membership Chair: Dr. Tony Luden,  
Pharm D.

Building Maintenance Chair: Jim  
Thompson

Performing Arts Chair: Karen Masaki  
Council Events Coordinator: Kay K.  
Sakai

Art Workshops Chair: Vivian Ursula  
Trust Liaison: Judy Hara  
Director : Linda New

### EHCC Charter Members

Hawai'i Concert Society: Tom Geballe  
Big Island Dance Council: Angel  
Prince  
Palace Theater: Quack Hardwick  
Moore  
Emeritus Chairs: Frances Sherrard &  
Sudha Achar

### Docents

Dorothy Heinrich  
Richard Shelton  
Chuck Gallager  
Tara Foster  
Terry Alexander  
Tekanene Naugea  
Norma Scott  
Shaina Soriano  
Chauncy Freeman  
Summer Iasscon

This event and EHCC activities are supported by the Hawaii State Foundation on Culture and the Arts, the Hawaii County Department of Research and Development, Hawaii Community Foundation, Atherton Foundation, Edmond Olson Foundation, Department of Parks and Recreation, Friends of Hawaii Charities and EHCC members.