

East Hawaii Culture Center Presents

35TH ANNUAL SPRING ARTS FESTIVAL CATALOG



Gala Opening

Friday, April 1, 2011 5:30pm– 7:30pm

Exhibition

April 2, 2011– April 27, 2011

Gallery Hours

Monday– Saturday 10am– 4pm

\$1.00 Per Copy

141 Kalakaua Street, Hilo, Hawaii

(808) 961– 5711 arts@ehcc.org

2011 Winners

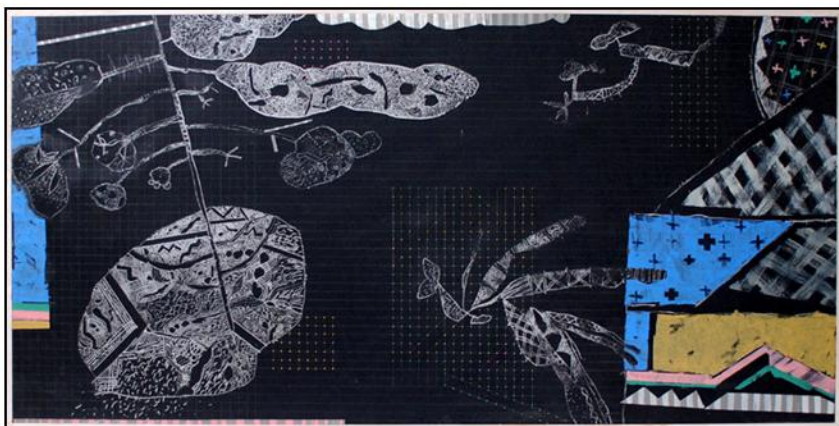

1st Place

Cliff Tanaka, "Tethared" Acrylic,
\$900



2nd Place

Makanamaikalani Tomono, "Poet Of Silence"
Textile/ mixed media, \$3800



3rd Place

Tobias Brill, "More Ways To Skin A Cat"
Acrylic, \$700



Judith Zeicher, "Pool"
Oil On Canvas, \$5000

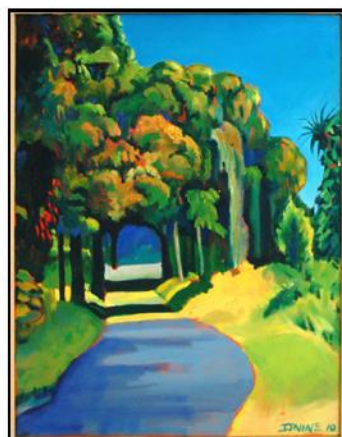

Steve Irvine, "Mango
Tree Road", Oil, \$400

Ken Charon, "Tutu Jenny",
Acrylic On Hemp, \$3000



Judith Zeicher, "Wai'Olena Beach Park"
Oil On Canvas, \$8000



Zsoltima Halda, "Dolphin X" Prism Color On Paper, \$444



Zsoltima Halda, "Blue Mahina Santa Maria" Prism Color On Paper, \$777



Mira Sophia Chysostomou, "Waterfall" Digital Photo, \$500



Charlene Asato, "Maidenhair On Copper", Photography, \$175



Mura Sophia Chysostomou, "Wave" Digital Photo, \$250



Sarah Taylor Ko, "Kilauea Iki", Encaustic/Mixed Media, \$325



Linda Peterson,
"Snorkeling" Acrylic, \$195



Barry Wilkinson, "Picnic" Acrylic On
Canvas, \$350



Elfie Wilkins-Nacht, "Ancient Ginkgo",
Encaustic, \$400



Elfie Wilkins-Nacht, "Strata", Mixed Media,
\$400



Sherry Partlow,
"Volcano II", Mixed, NFS



Susumu Sakaguchi, "Universe And Earth Flowers",
Acrylic On Canvas, \$2800

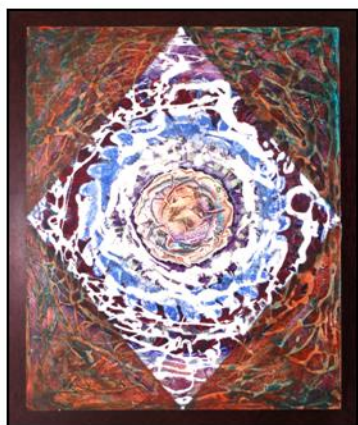

Ethal Mann, "Lightning Rose",
Acrylic On Masonite, \$250



Sarah Taylor Ko, "Fatal Infections Mononucleosis",
Encaustic/Mixed Media, \$325



Cliff Tanaka, "Pink", Acrylic,
\$900



Shea Peterson, "Multiple
Myeloma", Mixed, \$2100



Sarah Taylor Ko, "Pied Beauty", Acrylic ,
\$675



Cliff Tanaka, "Trusses", Acrylic,
\$900



Christina Heliker, "Journey", Photography,
\$150



Christina Heliker, "The End Of Sugar I", Pho-
tography, \$120



Eric Jeschke, Self Portrait, Kala-
pana", Photography, \$125



Antonio Chrysostomou, "Family Values", Digital
Photo, \$500



Faith Cloud, "Urban Trails", Acrylic, Photog-
raphy, \$125

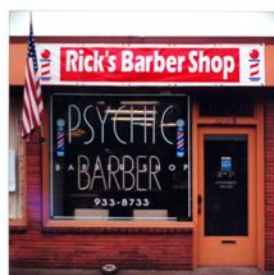

Eric Jeschke, "Psychic Barber",
Photography, \$200



Rose Adare, "Universailis: Buffy St-Maria", Oil, NFS (\$575 Giclee Print)

Rose Adare, "Mysterium: Kimberly Dark", Oil, NFS (\$575 Giclee Print)



Karen Mortensen, "Love's Embrace",
Painted Bronze Mash, \$6,000



Charlene Asato, "Centers", Artist Book Photography,
\$250

Christina Heliker, "The End Of Sugar II",
Photography, \$120

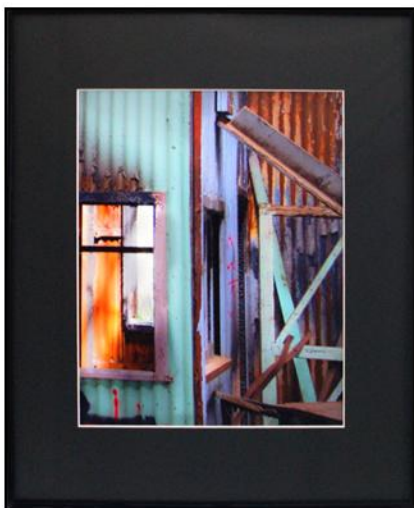



Henry Bianchini, "Stimulus Angel" Bronze,
\$5000



Patti Datlof, "Fire Bom", Raku Clay,
\$150

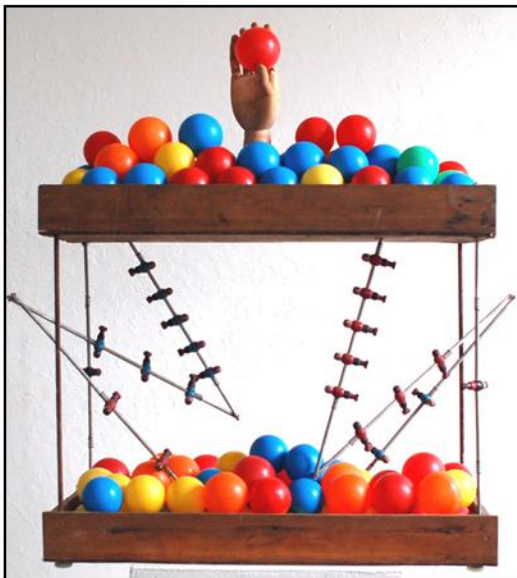

Peter Underwood, "Having A Ball", Assemblage,
\$450



Patti Datlof, "Monolith I", Cement And
Basalt Base, \$500



Chris Hardenbrook, "Leslie's Ipu", Ipu Nii-hau dye method, NFS



Tim Freeman, "He Ipu Ha'ihi Pele #12", Pot Fired Ceramic, \$1000



Tim Freeman, "He Ipu Ha'ihi Pele #11", Pot Fired Ceramic, \$750



Tim Freeman, "He Ipu Ha'ihi Pele #10", Pot Fired Ceramic, \$600



Patrise Yamamoto, "Knot Hat", Lauhala, \$NFS



Patrise Yamamoto, "Anoni Hat", Lauhala, \$NFS



John Mydock, "Metamorphosis II", Pearlized Norfolk Pine, \$4,200



Chris Hardenbrook, "The Big Rattle", Ipu intrinsic (No Dye Method), \$325



Patrise Yamamoto, "Large Purse", Lauhala, \$NFS

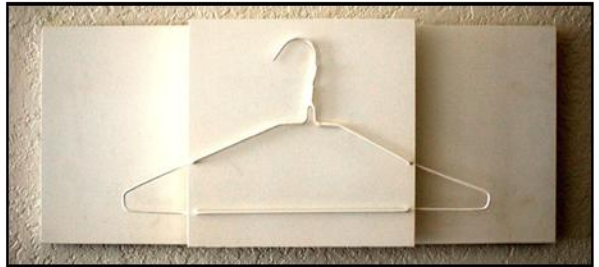

Peter Underwood, "Hanger #1 Series 1", Assemblage, \$250

EHCC Board of Directors

Kay K. Sakai
Dr. Don Hughes
Judy Hara
Michael Marshall
Dr. Alfred Mina
Kay Yokoyama
Sarah Talich
Jim Thompson
Doris Raabe
Tom Geballe
Quack Moore
Linda New

Office Staff

Dennis Taniguchi
Claudine Perreira
Amy Paikuli
Colette Wharton
Angie Palma
Wade Baji

Installation

Randy Takaki

Catalog Design

Colette Wharton

Gallery Committee

Kay K. Sakai
Charlene Asato
Dorothy Henrich
Ragnhild Langlet
Violet Murakami
Arenzo Smith